

| CLASSIFICA TOTALE | CLASSIFICA PER ANNO | CLASSIFICA PER CLASSE | COGNOME | NOME | CLASSE | SEZ. | PUNTI |
|-------------------|---------------------|-----------------------|------------|------------------|--------|------|-------|
| 1 | 1 | 1 | TOMMASO | DI FANT | 5 | E | 149 |
| 2 | 2 | 1 | GIOELE | GOTTARDO | 5 | G | 143 |
| 3 | 1 | 1 | MATTIA | FABRIS | 4 | F | 141 |
| 4 | 3 | 1 | MICHELE | BERTOSSI | 5 | N | 140 |
| 5 | 2 | 2 | NICCOLO' | BRUNO | 4 | F | 128 |
| 5 | 4 | 1 | LUCA | IOB | 5 | O | 128 |
| 5 | 4 | 2 | ELIA | MAURO | 5 | N | 128 |
| 8 | 6 | 1 | MARCO | BASSO | 5 | H | 127 |
| 8 | 6 | 2 | LETIZIA | RIGHINI | 5 | O | 127 |
| 10 | 8 | 1 | ANDREA | RONCOLI | 5 | A | 124 |
| 11 | 3 | 1 | FRANCESCO | MUZZARELLI | 4 | B | 123 |
| 11 | 9 | 1 | NICOLA | ZUCCHIA | 5 | I | 123 |
| 13 | 10 | 2 | ANDREA | FERUGLIO | 5 | H | 121 |
| 14 | 11 | 1 | CIRO | COZZOLINO | 5 | D | 119 |
| 15 | 12 | 2 | FEDERICA | CAMPAGNA | 5 | L | 118 |
| 16 | 4 | 1 | NICOLO' | ANGELI | 4 | I | 117 |
| 17 | 13 | 2 | SARA | FIRMANI | 5 | D | 116 |
| 18 | 14 | 3 | ALESSANDRO | DE NARDO | 5 | D | 115 |
| 18 | 14 | 3 | ENRICO | PIVA | 5 | D | 115 |
| 20 | 5 | 3 | LORENZO | TAMER | 4 | F | 113 |
| 20 | 16 | 3 | ENRICO | SARTOR | 5 | H | 113 |
| 22 | 1 | 1 | LIS | MATEUSZ MIROSLAW | 3 | L | 111 |
| 22 | 17 | 5 | BEATRICE | CIGOLOTTI | 5 | D | 111 |
| 24 | 18 | 2 | GIACOMO | CALCATERRA | 5 | G | 109 |
| 24 | 18 | 4 | AXEL | KHAIL | 5 | H | 109 |
| 26 | 6 | 4 | DAVIDE | DI LENARDA | 4 | F | 107 |
| 26 | 20 | 5 | CHIARA | D'AMBROGIO | 5 | H | 107 |
| 28 | 21 | 6 | NICOLE | BUTTOLO | 5 | D | 106 |
| 29 | 7 | 2 | LAURA | IURI | 4 | B | 105 |
| 29 | 22 | 7 | ALESSANDRO | SCHIAVO | 5 | D | 105 |
| 29 | 22 | 7 | ANDREA | PADOVAN | 5 | D | 105 |
| 32 | 24 | 9 | GLEDISA | SHTYLLA | 5 | D | 104 |
| 33 | 8 | 1 | FRANCESCO | GIAIOTTI | 4 | G | 102 |
| 34 | 9 | 2 | GIULIA | GRATTONI | 4 | G | 101 |
| 34 | 9 | 2 | MARCO | ROSSI | 4 | I | 101 |
| 36 | 11 | 3 | RICCARDO | VISINTINI | 4 | B | 100 |
| 36 | 11 | 3 | CARLO | VERONA | 4 | G | 100 |
| 36 | 25 | 10 | MARTINA | DI LUCA | 5 | D | 100 |
| 39 | 13 | 5 | MARCO | DE CORTI | 4 | F | 99 |
| 39 | 26 | 1 | SARA | FUMI | 5 | F | 99 |
| 41 | 27 | 11 | LEONARDO | CANDOTTO | 5 | D | 98 |
| 41 | 27 | 3 | LUCA | GIRELLI | 5 | L | 98 |
| 43 | 14 | 3 | FRANCESCO | MICOLI | 4 | I | 97 |
| 43 | 14 | 3 | LEONARDO | RUZZANTE | 4 | I | 97 |
| 43 | 29 | 6 | GIULIA | LUPICA SPAGNOLO | 5 | H | 97 |
| 46 | 2 | 1 | ENEA | BUORO | 3 | G | 96 |
| 46 | 30 | 12 | SARA | ZINUTTI | 5 | D | 96 |
| 46 | 30 | 1 | ALBERTO | NICOLETTI | 5 | M | 96 |
| 46 | 30 | 1 | PIETRO | PIGANI | 5 | M | 96 |
| 50 | 3 | 2 | MATTEO | SERAFINI | 3 | G | 95 |

| CLASSIFICA TOTALE | CLASSIFICA PER ANNO | CLASSIFICA PER CLASSE | COGNOME | NOME | CLASSE | SEZ. | PUNTI |
|-------------------|---------------------|-----------------------|--------------|------------------|--------|------|-------|
| 51 | 16 | 4 | IRIS | ANZILE | 4 | B | 94 |
| 51 | 16 | 5 | RICCARDO | BONETTI | 4 | I | 94 |
| 53 | 33 | 13 | LARISA | POP | 5 | D | 93 |
| 53 | 33 | 2 | MARCO | CORSI | 5 | E | 93 |
| 53 | 33 | 7 | MARIA STELLA | ZAMPA | 5 | H | 93 |
| 56 | 18 | 1 | MARSONA | PANCI | 4 | D | 90 |
| 56 | 18 | 6 | ELISABETTA | VERILLI | 4 | F | 90 |
| 56 | 18 | 4 | FILIPPO | RIBIS | 4 | G | 90 |
| 56 | 36 | 14 | LAURA | SELENATI | 5 | D | 90 |
| 56 | 36 | 3 | LAURA | ZATTI | 5 | E | 90 |
| 56 | 36 | 3 | SOFIA | CALLIGARIS | 5 | G | 90 |
| 62 | 4 | 1 | GIULIA | ORLANDO | 3 | E | 89 |
| 62 | 4 | 1 | ANGELA | PEZ | 3 | M | 89 |
| 62 | 39 | 3 | MATTEO | DIMINUTTO | 5 | N | 89 |
| 65 | 6 | 1 | DANIELE | D'ANDREA | 3 | A | 88 |
| 66 | 7 | 1 | FRANCESCO | BARALDI | 3 | B | 86 |
| 66 | 40 | 2 | EMMA | CUTTINI | 5 | F | 86 |
| 66 | 40 | 4 | CRISTINA | STEFANUTTI | 5 | G | 86 |
| 66 | 40 | 8 | LUCIA | FONTANELLI | 5 | H | 86 |
| 70 | 21 | 7 | LORENZO | FORAMITTI | 4 | F | 85 |
| 70 | 21 | 5 | AMIN | HAFDAOUI | 4 | G | 85 |
| 70 | 21 | 1 | BUZATU | ALBERT CHRISTIAN | 4 | L | 85 |
| 70 | 21 | 1 | LUDOVICO | SIVILOTTI | 4 | M | 85 |
| 70 | 43 | 15 | ANDREA | LALOVICH | 5 | D | 85 |
| 70 | 43 | 9 | GIACOMO | BOGA | 5 | H | 85 |
| 76 | 25 | 6 | GAIA | CAVALLO | 4 | G | 84 |
| 76 | 25 | 6 | THOMAS | FANTIN | 4 | I | 84 |
| 76 | 45 | 16 | ANTONELLA | ROSSO | 5 | D | 84 |
| 76 | 45 | 3 | ANDREA | PECILE | 5 | F | 84 |
| 76 | 45 | 5 | CORINNE | DURI' | 5 | G | 84 |
| 76 | 45 | 4 | ALESSANDRO | BRAIDA | 5 | N | 84 |
| 82 | 27 | 8 | JASMINE | SVERZUT | 4 | F | 83 |
| 82 | 27 | 7 | DAVIDE | CARDIN | 4 | I | 83 |
| 82 | 27 | 2 | | P365 | 4 | L | 83 |
| 82 | 27 | 2 | DENIS | MILAN | 4 | M | 83 |
| 86 | 49 | 6 | ANDREA | BLANCUZZI | 5 | G | 82 |
| 86 | 49 | 6 | ANDREA | FADI | 5 | G | 82 |
| 86 | 49 | 10 | ASIA | FLAIBAN | 5 | H | 82 |
| 89 | 8 | 1 | AGNESE | DURAT | 3 | F | 81 |
| 89 | 8 | 3 | GIOVANNI | TADDIA | 3 | G | 81 |
| 89 | 31 | 5 | VERONICA | CLEMENTE | 4 | B | 81 |
| 89 | 31 | 9 | FRANCESCO | POLVERINO | 4 | F | 81 |
| 89 | 31 | 7 | GRETA | FALCIDIA | 4 | G | 81 |
| 94 | 10 | 2 | JOSUÁ | CELLINO | 3 | A | 80 |
| 94 | 10 | 2 | | P302 | 3 | L | 80 |
| 94 | 10 | 2 | | P312 | 3 | L | 80 |
| 94 | 52 | 17 | EUGENIO | DELLE VEDOVE | 5 | D | 80 |
| 94 | 52 | 4 | GIACOMO | D'ANDREA | 5 | L | 80 |
| 94 | 52 | 4 | GIANLUCA | VIDONI | 5 | L | 80 |
| 94 | 52 | 4 | MATTIA | GENNARO | 5 | L | 80 |

| CLASSIFICA TOTALE | CLASSIFICA PER ANNO | CLASSIFICA PER CLASSE | COGNOME | NOME | CLASSE | SEZ. | PUNTI |
|-------------------|---------------------|-----------------------|--------------|--------------|--------|------|-------|
| 94 | 52 | 3 | GIACOMO | ASQUINI | 5 | M | 80 |
| 94 | 52 | 3 | GIULIA | BARBANTE | 5 | M | 80 |
| 103 | 13 | 2 | AMBRA | SANTIN | 3 | E | 79 |
| 103 | 13 | 2 | GIACOMO | PITIS | 3 | E | 79 |
| 103 | 34 | 6 | GIORGIA | SABBADINI | 4 | B | 79 |
| 103 | 58 | 8 | ARIANNA | BERRA | 5 | G | 79 |
| 103 | 58 | 8 | VERONICA | DONOLO | 5 | G | 79 |
| 108 | 15 | 4 | FEDERICO | COJUTTI | 3 | E | 78 |
| 108 | 15 | 2 | FILIPPO | CODUTTI | 3 | M | 78 |
| 108 | 35 | 10 | NADIA | TOMADA | 4 | F | 78 |
| 108 | 35 | 8 | CHIARA | VADORI | 4 | I | 78 |
| 108 | 35 | 1 | EMMA | PREGHENELLA | 4 | N | 78 |
| 108 | 60 | 11 | ALESSANDRO | ARIIS | 5 | H | 78 |
| 108 | 60 | 5 | NICHOLAS | GARUFI | 5 | M | 78 |
| 108 | 60 | 5 | PIETRO | COMMESSATTI | 5 | N | 78 |
| 116 | 38 | 7 | GIULIA | MASCHIO | 4 | B | 77 |
| 116 | 63 | 18 | ANDREA | ZANOLINI | 5 | D | 77 |
| 118 | 17 | 2 | SIMONE | CODUTTI | 3 | B | 76 |
| 118 | 39 | 1 | MATTIA | PORDENON | 4 | A | 76 |
| 118 | 39 | 8 | ANNA | CARUSO | 4 | B | 76 |
| 118 | 39 | 1 | FABIO | SCARAMELLA | 4 | C | 76 |
| 118 | 39 | 8 | GIULIA | COMAND | 4 | G | 76 |
| 118 | 64 | 12 | ALESSANDRO | VILLANI | 5 | H | 76 |
| 118 | 64 | 12 | ELISABETTA | DRI | 5 | H | 76 |
| 118 | 64 | 6 | FRANCESCO | DI LIBERTI | 5 | M | 76 |
| 118 | 64 | 3 | SOFIA | LONGHEU | 5 | O | 76 |
| 127 | 18 | 1 | FABIO | FERUGLIO | 3 | D | 75 |
| 127 | 18 | 1 | MATTEO | MORGANTE | 3 | D | 75 |
| 127 | 18 | 2 | RICCARDO | CASTELLARIN | 3 | F | 75 |
| 127 | 18 | 4 | | P292 | 3 | L | 75 |
| 127 | 18 | 1 | NICOLE | FERRANDINO | 3 | O | 75 |
| 127 | 43 | 2 | FEDERICO | VICARIO | 4 | A | 75 |
| 127 | 43 | 1 | LORENZO | NOBILE | 4 | E | 75 |
| 127 | 43 | 9 | AURORA | DECARO | 4 | G | 75 |
| 127 | 68 | 7 | ANDREA | DI BENEDETTO | 5 | M | 75 |
| 136 | 23 | 5 | GIACOMO | DEL FABBRO | 3 | E | 74 |
| 136 | 46 | 11 | MICHELA | TINNIRELLO | 4 | F | 74 |
| 136 | 69 | 19 | LINDA | SCLAUZERO | 5 | D | 74 |
| 136 | 69 | 14 | ANDREA | CALLEGARI | 5 | H | 74 |
| 140 | 24 | 3 | LEONARDO | TONON | 3 | M | 73 |
| 140 | 24 | 3 | SOFIA | BERGAMINI | 3 | M | 73 |
| 140 | 47 | 9 | PIETRO | TUBERO | 4 | B | 73 |
| 140 | 47 | 2 | DAVIDE | DI VORA | 4 | C | 73 |
| 140 | 47 | 9 | BRAVIN | ANGELICA | 4 | I | 73 |
| 140 | 47 | 3 | | P369 | 4 | L | 73 |
| 140 | 47 | 2 | VALENTINA | BLASUTTO | 4 | N | 73 |
| 140 | 71 | 4 | MARTINA | MATTIUSI | 5 | E | 73 |
| 140 | 71 | 10 | LETIZIA | CELOTTI | 5 | G | 73 |
| 149 | 26 | 3 | ALESSIA | TONIUTTI | 3 | A | 72 |
| 149 | 26 | 5 | RAISSA MOANA | TAMBOSCO | 3 | M | 72 |

| CLASSIFICA TOTALE | CLASSIFICA PER ANNO | CLASSIFICA PER CLASSE | COGNOME | NOME | CLASSE | SEZ. | PUNTI |
|-------------------|---------------------|-----------------------|-------------------|-------------|--------|------|-------|
| 149 | 52 | 2 | FRANCESCA SOFIA | SIEGA | 4 | D | 72 |
| 149 | 52 | 1 | GIACOMO | PIETROPAOLO | 4 | H | 72 |
| 153 | 28 | 6 | MATTEO | LISTUZZI | 3 | E | 71 |
| 153 | 28 | 4 | FEDERICO | ROSSI | 3 | G | 71 |
| 153 | 28 | 1 | GIANMARCO | PUGLISI | 3 | H | 71 |
| 153 | 28 | 5 | | P266 | 3 | L | 71 |
| 153 | 28 | 6 | GIORGIA | DI SANTOLO | 3 | M | 71 |
| 153 | 28 | 6 | PIETRO | DI GIOVANNI | 3 | M | 71 |
| 153 | 54 | 3 | GAIA | GIORGINI | 4 | A | 71 |
| 153 | 54 | 10 | DAVIDE | DE CHIRICO | 4 | G | 71 |
| 153 | 54 | 10 | LARA | GAIOTTO | 4 | G | 71 |
| 153 | 54 | 10 | ALESSANDRO | PRIMICERI | 4 | I | 71 |
| 153 | 54 | 3 | SARA | URLI | 4 | N | 71 |
| 153 | 73 | 11 | ELISA | GASPARINI | 5 | G | 71 |
| 153 | 73 | 15 | FILIPPO ALBERTO | MIROLO | 5 | H | 71 |
| 153 | 73 | 7 | PAOLA | STRIZZOLO | 5 | L | 71 |
| 153 | 73 | 8 | MICHELE | ALESSI | 5 | M | 71 |
| 153 | 73 | 8 | VERONICA | ZANNIER | 5 | M | 71 |
| 169 | 34 | 3 | GIOVANNI BATTISTA | DEL BASSO | 3 | D | 70 |
| 169 | 34 | 7 | ERIKA | VICARIO | 3 | E | 70 |
| 169 | 34 | 6 | | P299 | 3 | L | 70 |
| 169 | 34 | 8 | PIETRO | PASSON | 3 | M | 70 |
| 169 | 59 | 4 | ANDREA | PELLEGRINI | 4 | A | 70 |
| 169 | 59 | 10 | TOMMASO | BUTTAZZONI | 4 | B | 70 |
| 169 | 59 | 3 | LUCA | PAIANI | 4 | C | 70 |
| 169 | 59 | 12 | PIETRO | TOSORATTI | 4 | F | 70 |
| 169 | 59 | 11 | GIACOMO | PIANI | 4 | I | 70 |
| 169 | 59 | 4 | | P332 | 4 | L | 70 |
| 169 | 59 | 3 | ALICE | PUPPATO | 4 | M | 70 |
| 169 | 78 | 20 | GIULIA | MOLINARO | 5 | D | 70 |
| 169 | 78 | 8 | ALESSIA | ZANIRATO | 5 | L | 70 |
| 182 | 38 | 4 | ANNA | BATTISTELLO | 3 | A | 69 |
| 182 | 38 | 2 | FRANCESCO | FERIGUTTI | 3 | H | 69 |
| 182 | 66 | 11 | ANDREA | MAIERO | 4 | B | 69 |
| 182 | 66 | 12 | ERIK | DE IURE | 4 | I | 69 |
| 182 | 66 | 5 | | P319 | 4 | L | 69 |
| 182 | 80 | 12 | FRANCESCO | SAVOIA | 5 | G | 69 |
| 182 | 80 | 9 | TOMMASO | CORSI | 5 | L | 69 |
| 182 | 80 | 10 | VIRGINIA | GRASSI | 5 | M | 69 |
| 190 | 40 | 4 | ANNA | CONTARDO | 3 | D | 68 |
| 190 | 40 | 8 | ALLISON | DEL FABRO | 3 | E | 68 |
| 190 | 69 | 12 | FRANCESCO | ZAMOLO | 4 | G | 68 |
| 190 | 69 | 12 | SARA | CARGNELUTTI | 4 | G | 68 |
| 190 | 83 | 5 | STEFANO | NIGRIS | 5 | E | 68 |
| 195 | 42 | 5 | ALESSANDRO | BIASUTTI | 3 | D | 67 |
| 195 | 42 | 7 | | P283 | 3 | L | 67 |
| 195 | 71 | 2 | GIACOMO | MOSCATTINI | 4 | E | 67 |
| 195 | 71 | 13 | ANNA | CHEN | 4 | F | 67 |
| 195 | 71 | 6 | | P342 | 4 | L | 67 |
| 195 | 71 | 6 | | P362 | 4 | L | 67 |

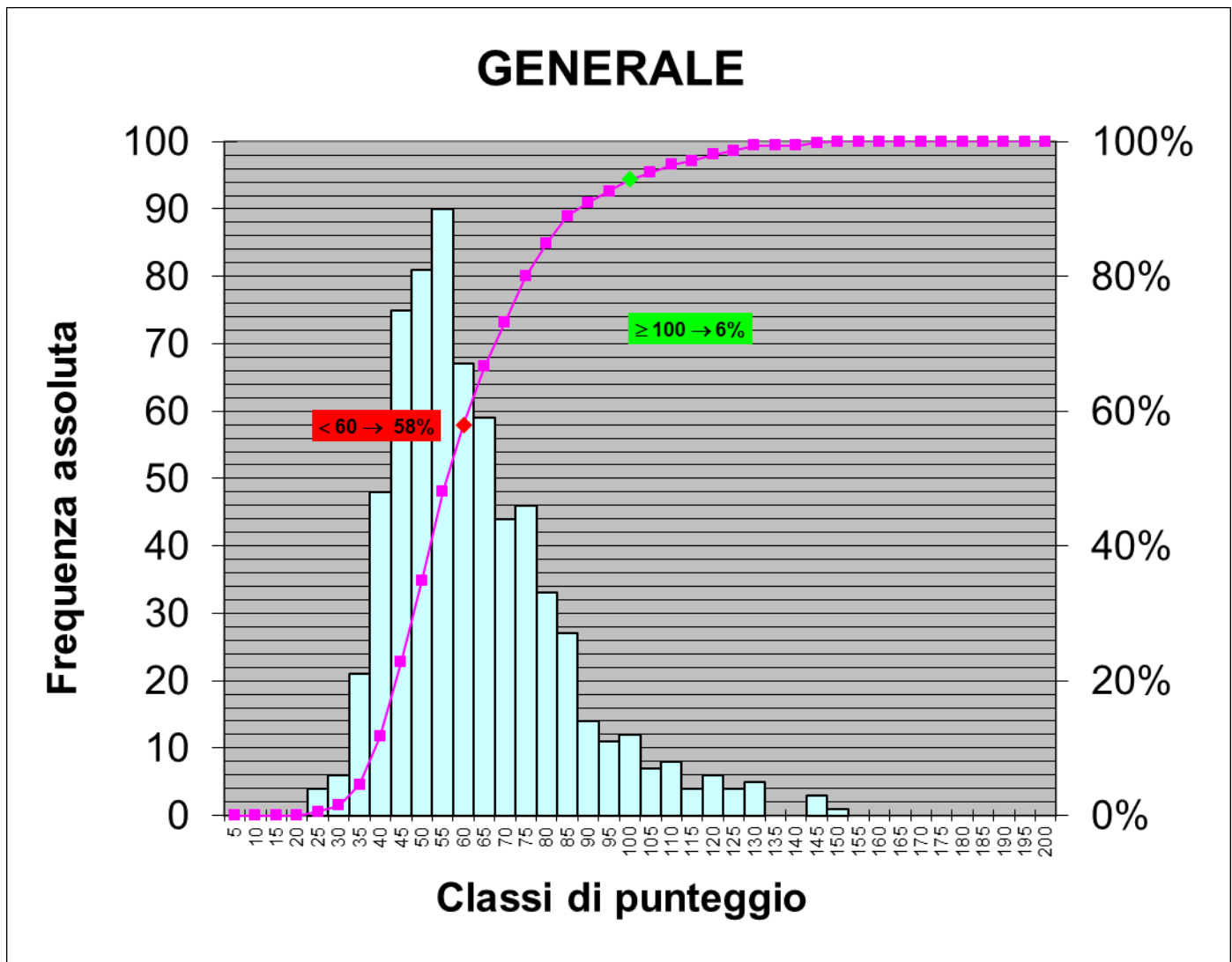

| | |
|---------------------|-------------|
| POPOLAZIONE | 676 |
| MEDIA | 60 |
| MEDIANA | 56 |
| MODA | 51 |
| DEV.STANDARD | 21 |
| ASIMMETRIA | 1.22 |
| CURTOSI | 1.86 |

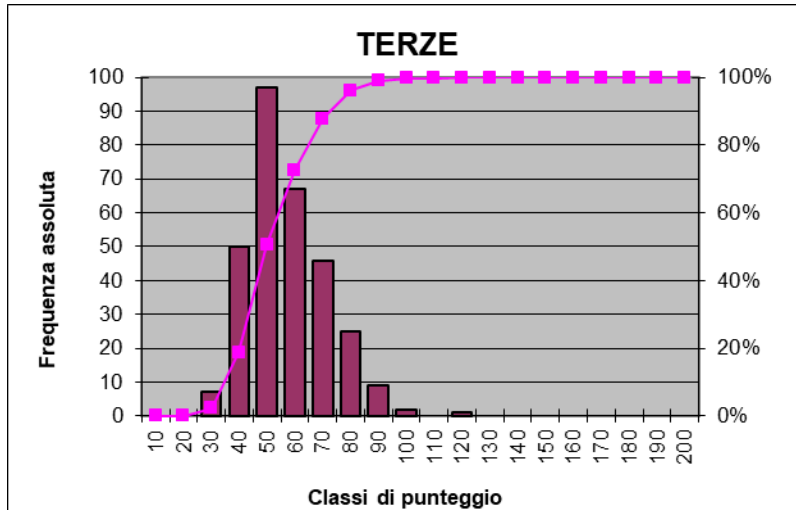

| | |
|---------------------|-------------|
| POPOLAZIONE | 304 |
| MEDIA | 52 |
| MEDIANA | 49 |
| MODA | 40 |
| DEV.STANDARD | 14 |
| ASIMMETRIA | 0.78 |
| CURTOSI | 0.86 |

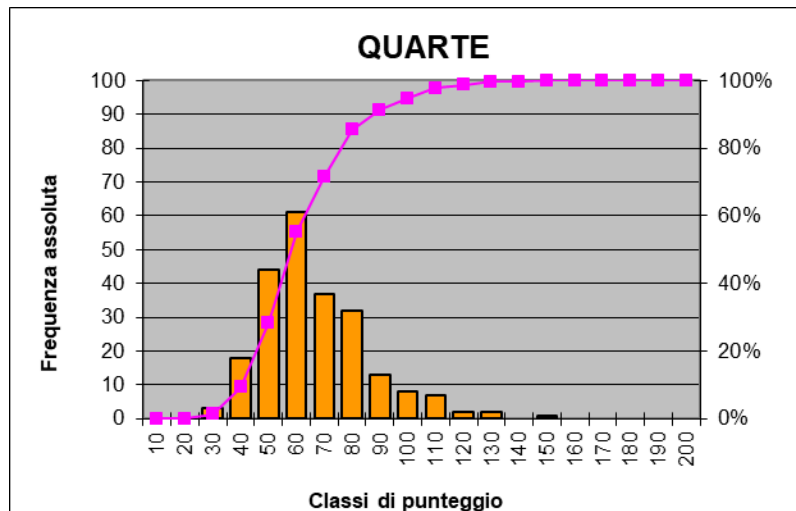

| | |
|---------------------|-------------|
| POPOLAZIONE | 228 |
| MEDIA | 61 |
| MEDIANA | 57 |
| MODA | 53 |
| DEV.STANDARD | 19 |
| ASIMMETRIA | 1.01 |
| CURTOSI | 1.63 |

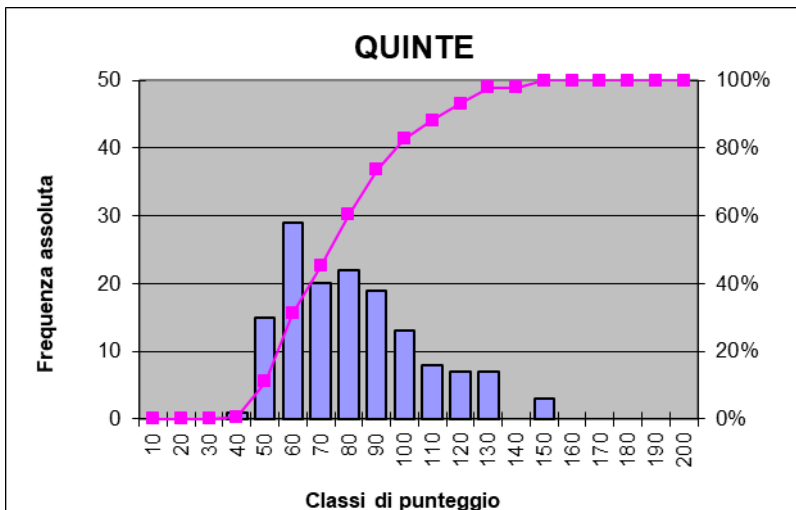

| | |
|---------------------|--------------|
| POPOLAZIONE | 144 |
| MEDIA | 76 |
| MEDIANA | 72 |
| MODA | 54 |
| DEV.STANDARD | 25 |
| ASIMMETRIA | 0.76 |
| CURTOSI | -0.06 |

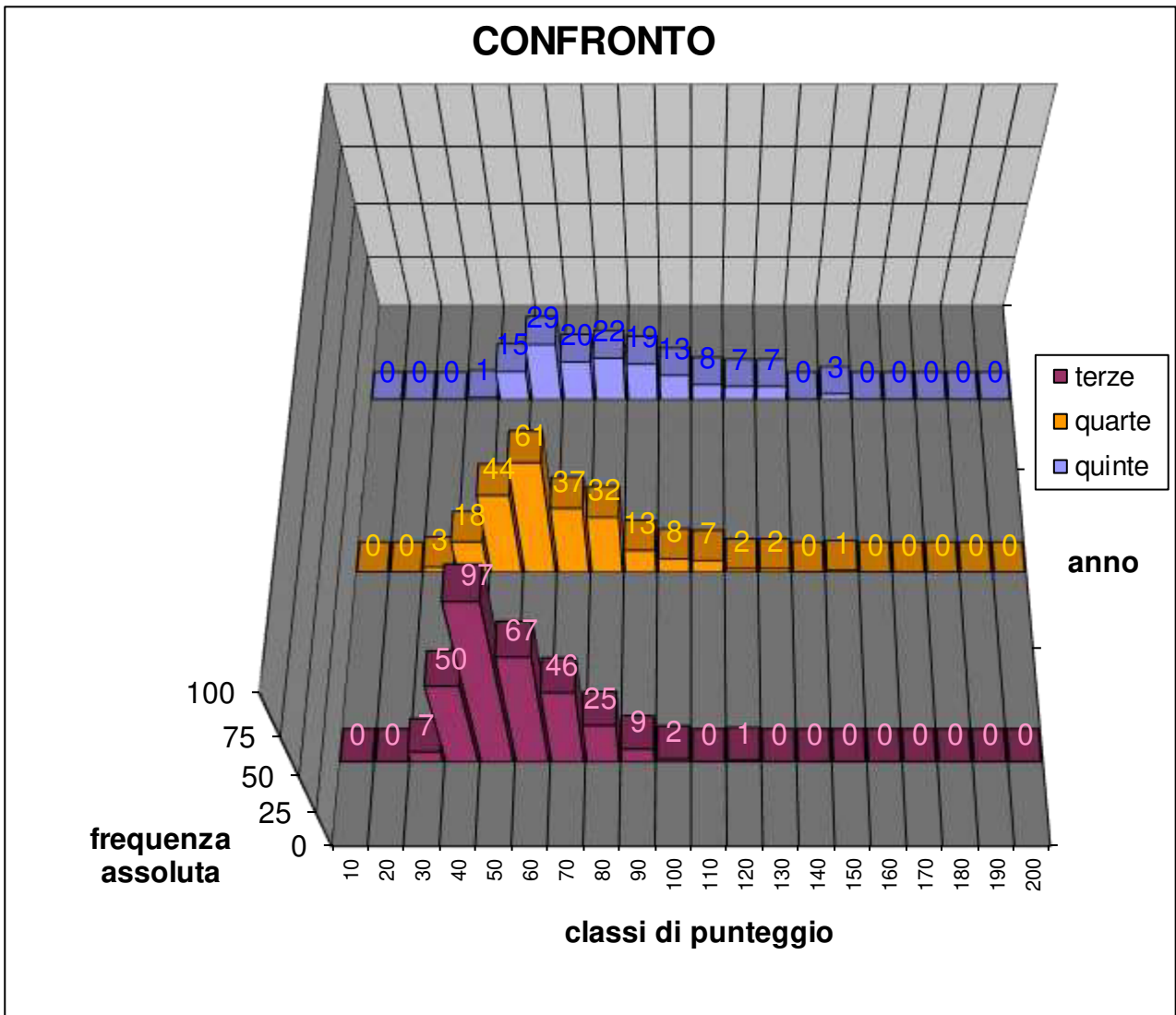

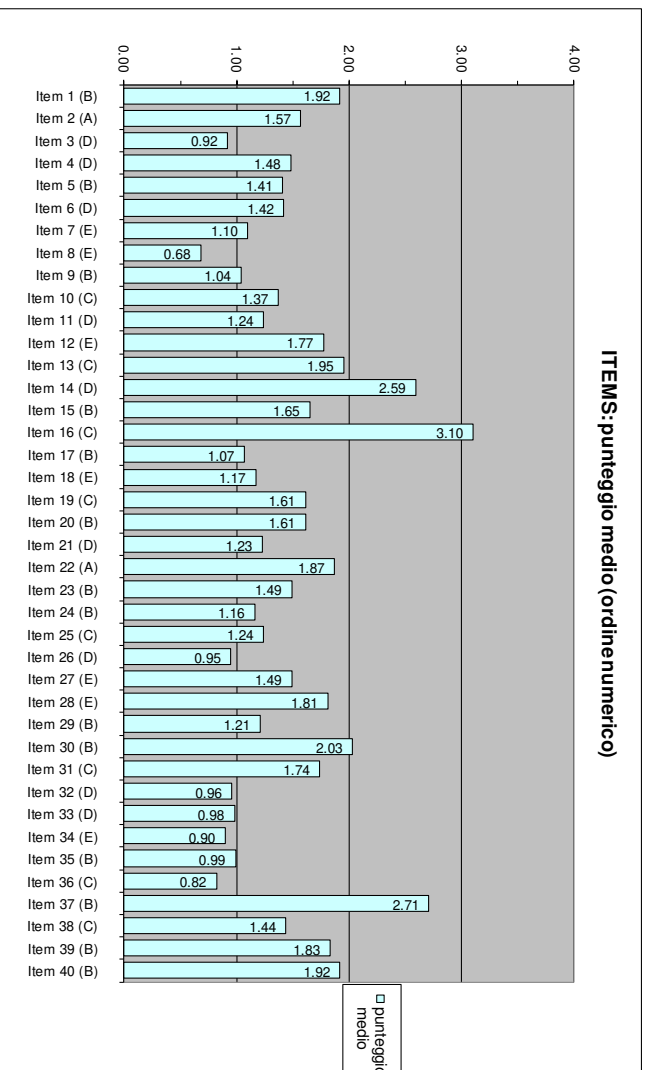
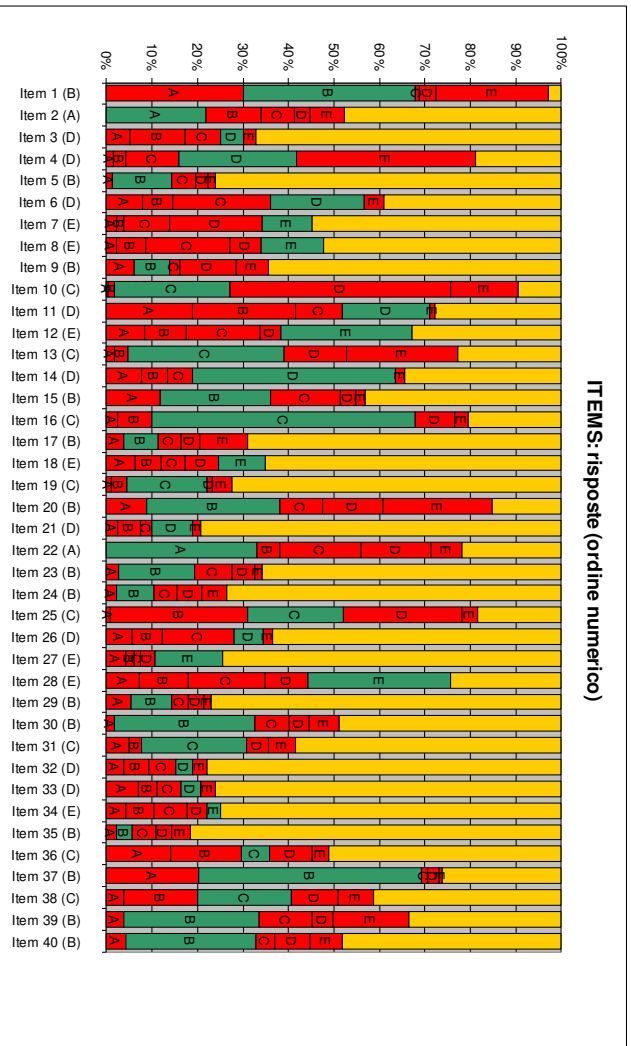
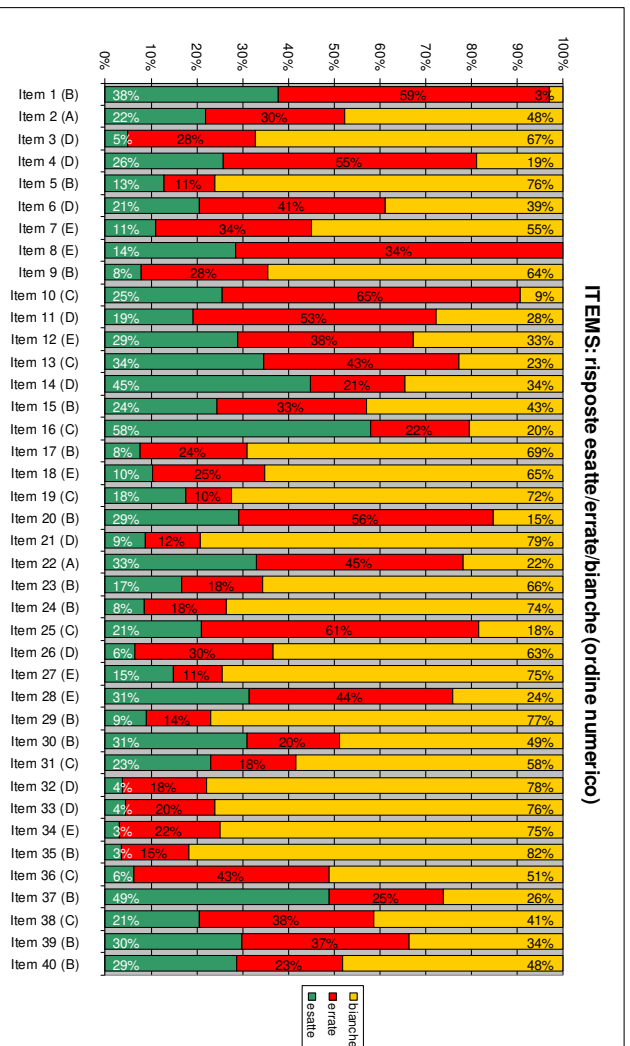

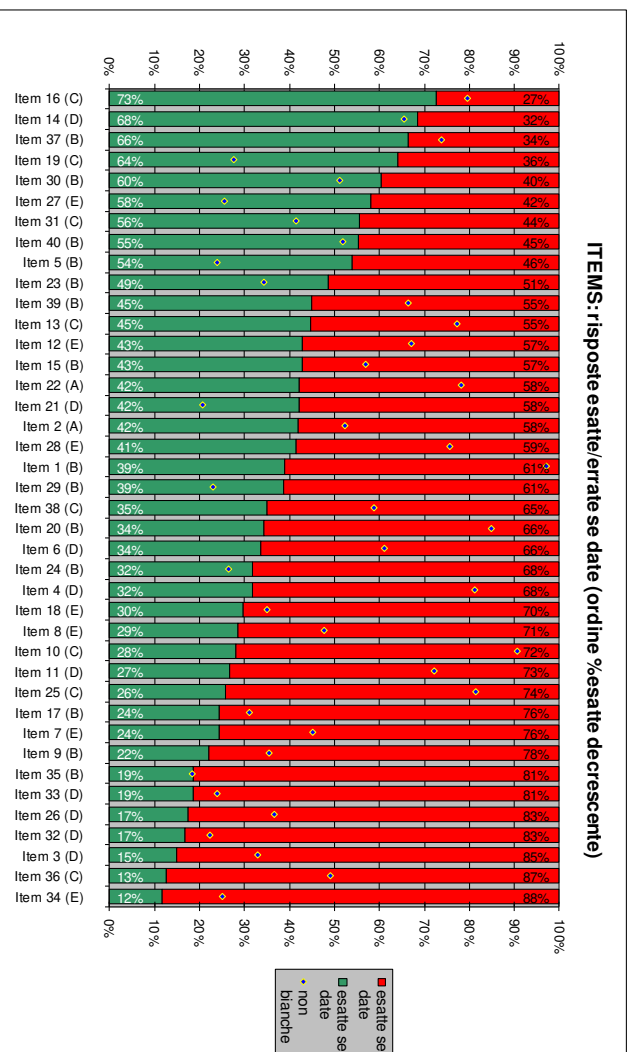
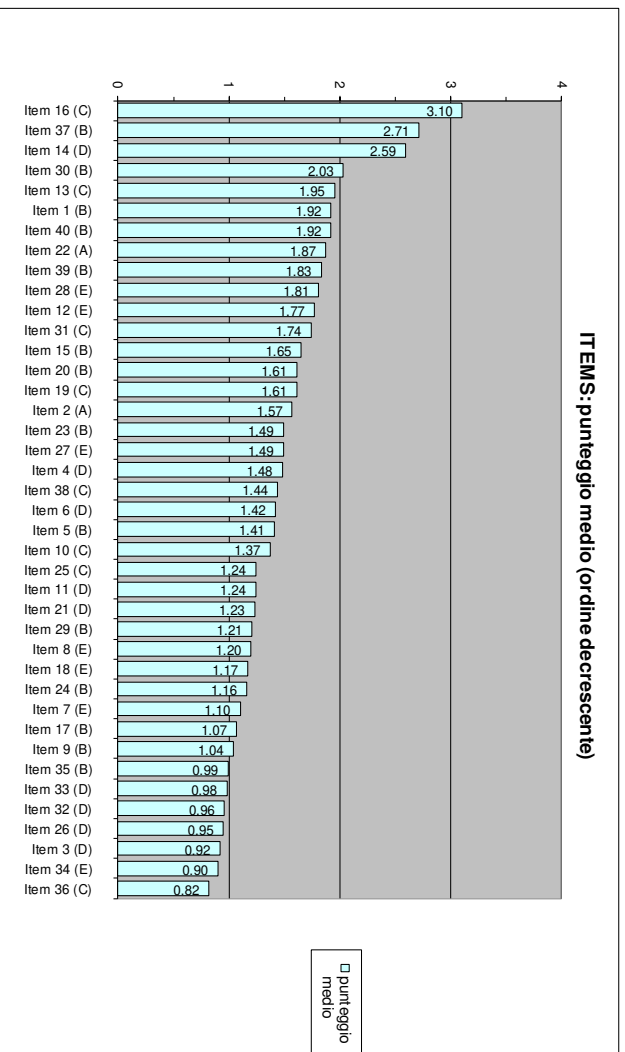
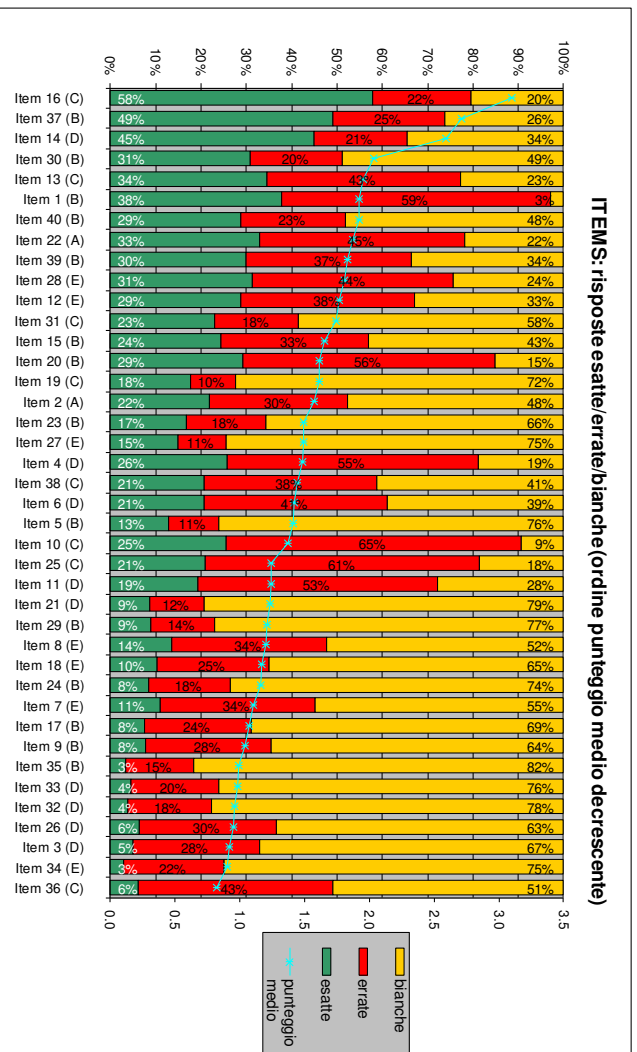

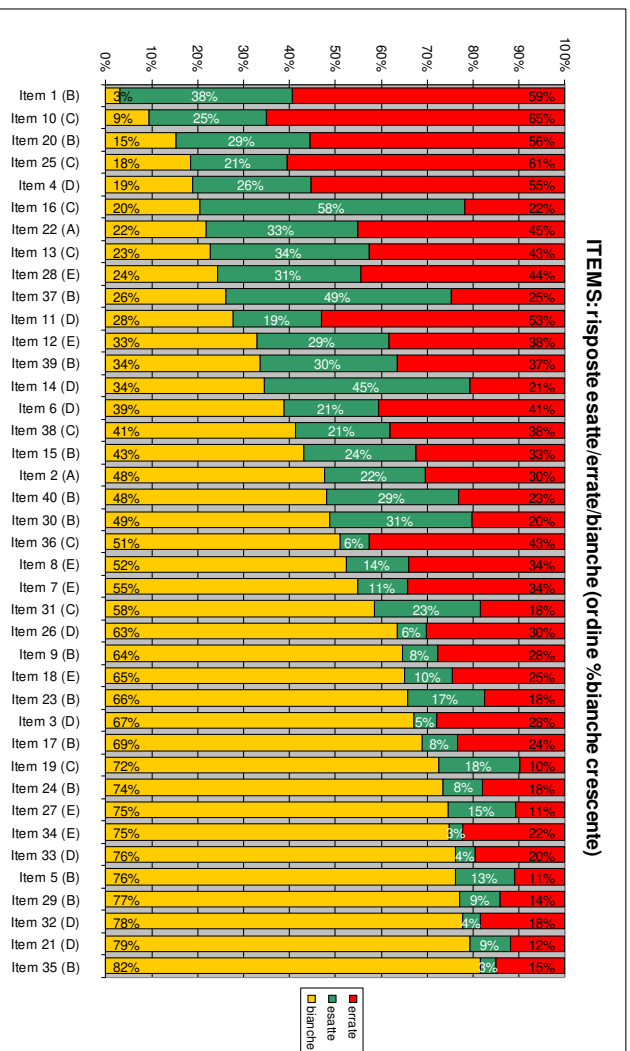
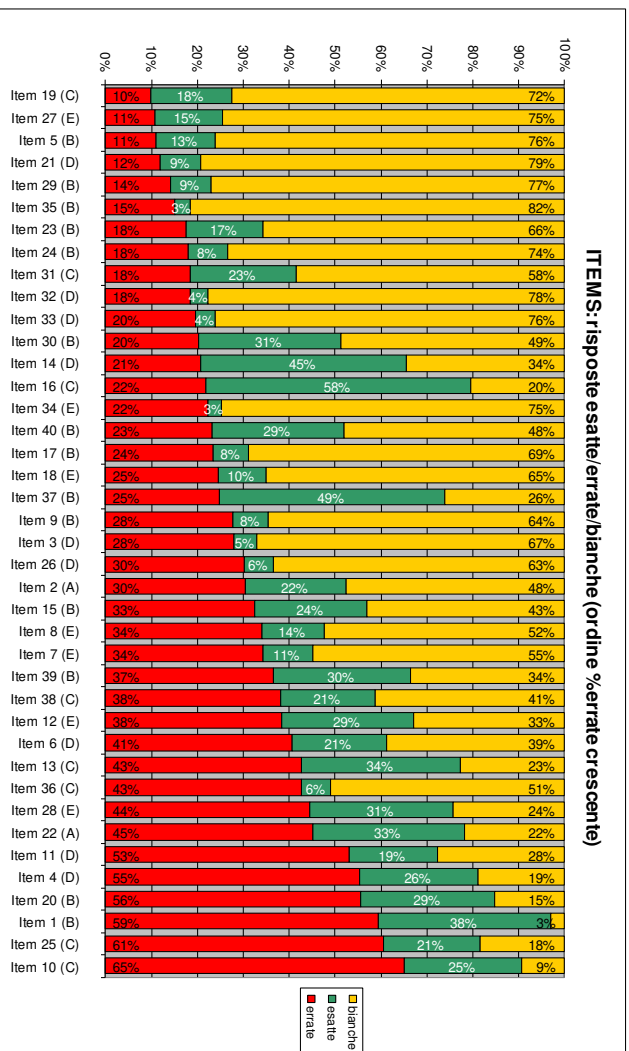
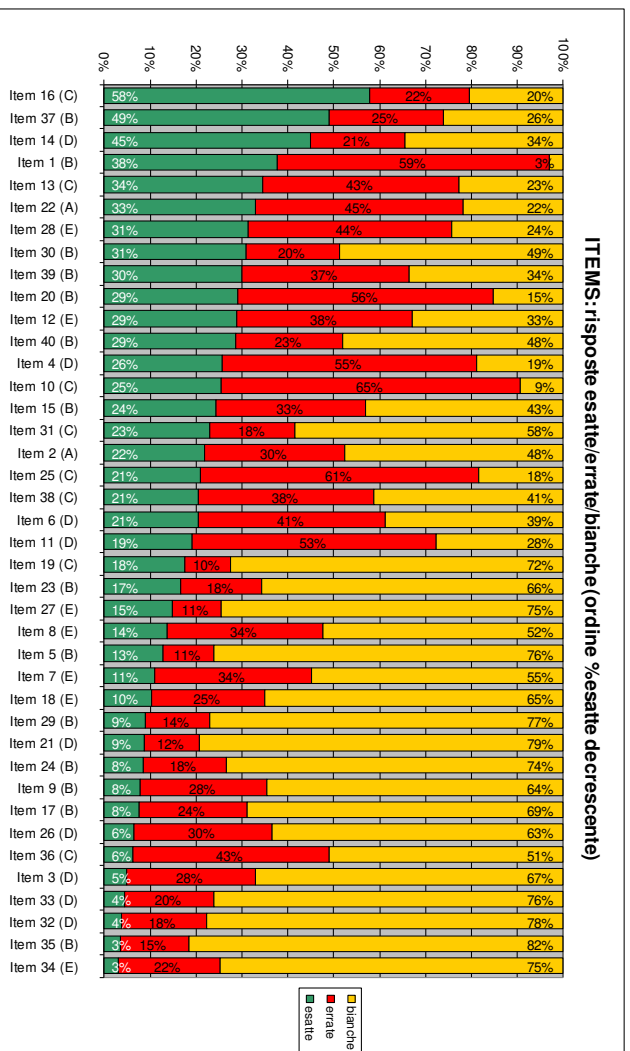

RISULTATI MEDI PER CLASSE E CORSO

